

UNIT NUMBER

PT. NAME

BIRTHDATE

LOCATION

DATE

URINARY BLADDER

Type of Specimen _____ Histopathologic Type _____
 Tumor Size _____

DEFINITIONS

Clinical Pathologic Primary Tumor (T)

<input type="checkbox"/>	<input type="checkbox"/>	TX	Primary tumor cannot be assessed
<input type="checkbox"/>	<input type="checkbox"/>	T0	No evidence of primary tumor
<input type="checkbox"/>	<input type="checkbox"/>	Ta	Non-invasive papillary carcinoma
<input type="checkbox"/>	<input type="checkbox"/>	Tis	Carcinoma <i>in situ</i> : "flat tumor"
<input type="checkbox"/>	<input type="checkbox"/>	T1	Tumor invades subepithelial connective tissue
<input type="checkbox"/>	<input type="checkbox"/>	T2	Tumor invades muscle
<input type="checkbox"/>	<input type="checkbox"/>	pT2a	Tumor invades superficial muscle (inner half)
<input type="checkbox"/>	<input type="checkbox"/>	pT2b	Tumor invades deep muscle (outer half)
<input type="checkbox"/>	<input type="checkbox"/>	T3	Tumor invades perivesical tissue
<input type="checkbox"/>	<input type="checkbox"/>	pT3a	microscopically
<input type="checkbox"/>	<input type="checkbox"/>	pT3b	macroscopically (extravesical mass)
<input type="checkbox"/>	<input type="checkbox"/>	T4	Tumor invades any of the following: prostate, uterus, vagina, pelvic wall, abdominal wall
<input type="checkbox"/>	<input type="checkbox"/>	T4a	Tumor invades prostate, uterus, vagina
<input type="checkbox"/>	<input type="checkbox"/>	T4b	Tumor invades pelvic wall, abdominal wall

Regional Lymph Nodes (N)

<input type="checkbox"/>	<input type="checkbox"/>	NX	Regional lymph nodes cannot be assessed
<input type="checkbox"/>	<input type="checkbox"/>	N0	No regional lymph node metastasis
<input type="checkbox"/>	<input type="checkbox"/>	N1	Metastasis in a single lymph node, 2 cm or less in greatest dimension
<input type="checkbox"/>	<input type="checkbox"/>	N2	Metastasis in a single lymph node, more than 2 cm but not more than 5 cm in greatest dimension; or multiple lymph nodes, none more than 5 cm in greatest dimension
<input type="checkbox"/>	<input type="checkbox"/>	N3	Metastasis in a lymph node, more than 5 cm in greatest dimension

Distant Metastasis (M)

<input type="checkbox"/>	<input type="checkbox"/>	MX	Distant metastasis cannot be assessed
<input type="checkbox"/>	<input type="checkbox"/>	M0	No distant metastasis
<input type="checkbox"/>	<input type="checkbox"/>	M1	Distant metastasis

Biopsy of metastatic site performed Y N
 Source of pathologic metastatic specimen _____

Stage Grouping

<input type="checkbox"/>	<input type="checkbox"/>	0a	Ta	N0	M0
<input type="checkbox"/>	<input type="checkbox"/>	0is	Tis	N0	M0
<input type="checkbox"/>	<input type="checkbox"/>	I	T1	N0	M0
<input type="checkbox"/>	<input type="checkbox"/>	II	T2a	N0	M0
			T2b	N0	M0
<input type="checkbox"/>	<input type="checkbox"/>	III	T3a	N0	M0
			T3b	N0	M0
			T4a	N0	M0
<input type="checkbox"/>	<input type="checkbox"/>	IV	T4b	N0	M0
			Any T	N1	M0
			Any T	N2	M0
			Any T	N3	M0
			Any T	Any N	M1

UNIT NUMBER

PT. NAME

BIRTHDATE

LOCATION

DATE

URINARY BLADDER

Histologic Grade (G)

- GX Grade cannot be assessed
- G1 Well differentiated
- G2 Moderately differentiated
- G3-4 Poorly differentiated or undifferentiated

Residual Tumor (R)

- RX Presence of residual tumor cannot be assessed
- R0 No residual tumor
- R1 Microscopic residual tumor
- R2 Macroscopic residual tumor

Additional Descriptors

For identification of special cases of TNM or pTNM classifications, the “m” suffix and “y,” “r,” and “a” prefixes are used. Although they do not affect the stage grouping, they indicate cases needing separate analysis.

- m suffix** indicates the presence of multiple primary tumors in a single site and is recorded in parentheses: pT(m)NM.
- y prefix** indicates those cases in which classification is performed during or following initial multimodality therapy. The cTNM or pTNM category is identified by a “y” prefix. The ycTNM or ypTNM categorizes the extent of tumor actually present at the time of that examination. The “y” categorization is not an estimate of tumor prior to multimodality therapy.
- r prefix** indicates a recurrent tumor when staged after a disease-free interval, and is identified by the “r” prefix: rTNM.
- a prefix** designates the stage determined at autopsy: aTNM.

Prognostic Indicators (if applicable)

Notes

Additional Descriptors

Lymphatic Vessel Invasion (L)

LX Lymphatic vessel invasion cannot be assessed

L0 No lymphatic vessel invasion

L1 Lymphatic vessel invasion

Venous Invasion (V)

VX Venous invasion cannot be assessed

V0 No venous invasion

V1 Microscopic venous invasion

V2 Macroscopic venous invasion

UNIT NUMBER

PT. NAME

BIRTHDATE

LOCATION

DATE

URINARY BLADDER

ILLUSTRATION

Indicate on diagram primary tumor and regional nodes involved.

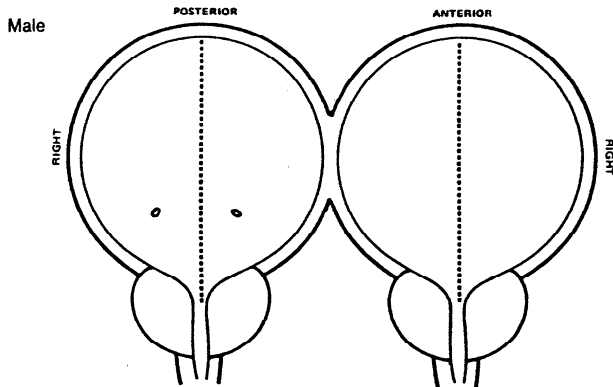

- | | |
|---------------------------|------------------------|
| PW Posterior wall | AW Anterior wall |
| RW Right wall | TR Trigone |
| LW Left wall | D Dome |
| RU Right ureteral orifice | N Neck |
| LU Left ureteral orifice | PU Prostatic urethra |
| | PS Prostatic substance |

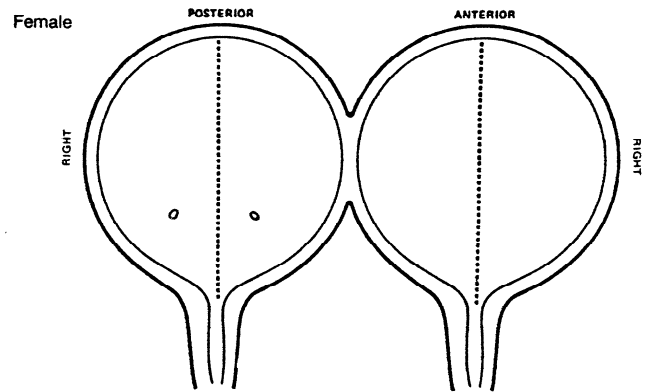

- | | |
|---------------------------|------------------|
| PW Posterior wall | AW Anterior wall |
| RW Right wall | TR Trigone |
| LW Left wall | D Dome |
| RU Right ureteral orifice | N Neck |
| LU Left ureteral orifice | U Urethra |

Physician's Signature _____ Date _____